

Lakeview at Point Vista
Hickory, TX

61_42823491402

Panels

Lakeview at Point Vista
Hickory, TX
61_42823491402

Panels

GENERAL
STORE

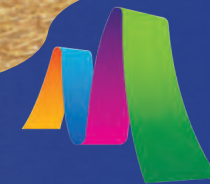

Miracle
of North and
Central Texas

by

webuildfun, inc.

Lakeview at Point Vista
Hickory, TX

61_42823491402

Panels

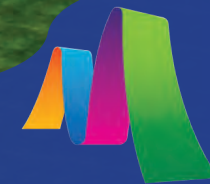

Miracle
of North and
Central Texas

by

webuildfun, inc.

Customer Information:

Lakeview at Point Vista

Attn: Mel Haughton

Re: Separate toddler playground area, option 2

Date: 4/5/2017

Est. Delivery:

5-6 weeks

Consultant:

Tracy Shore

ITEM	QTY	DESCRIPTION	EACH	TOTAL
733-003NI	1	Toddlers Choice Model 3 Natural Inground plus 24 timbers to make a separate enclosed area		\$4,106.00
DISC		Discount on toddler unit		-\$306.60
SHIP	1	Freight		\$535.57
INSTALL	1	Installation		\$3,000.00
EFW	1080	Install 12" compacted depth of engineered wood fiber safety surfacing on top of geotextile fabric		\$2,190.00
TAX	0.0825	Sales tax (if exempt, please provide exemption certificate)		\$785.81
		Total***		\$10,310.78

****Price assumes all site work, border, & drainage away from play area will be provided by "other" unless noted above.*



Approved by:

webuildfun, inc. warrants the labor for replacement parts for 1 year, if webuildfun, inc provided the original installation
In the event rock is encountered, additional charges may be assessed.

It is the responsibility of the owner to obtain permits (unless specified above).

It is the responsibility of the owner to locate all underground utility lines. Webuildfun will assist with this by requesting a
line locate from Dig Tess, at the owner's request.

Webuildfun, inc. will make every reasonable effort to respect all marked utility lines, and will repair damage webuildfun, inc.
causes to marked utilities. Webuildfun, inc. will not be responsible for damage to unmarked utilities.

Prices are guaranteed for 30 days from date listed on quote.



Customer Information:

Lakeview at Point Vista

Attn: Mel Haughton

Re: Additional swing bay, revised to add surfacing

Date: 4/19/2017

Est. Delivery:

Consultant:

5-6 weeks

Tracy Shore

ITEM	QTY	DESCRIPTION	EACH	TOTAL
42823472165	1	Miracle playground equipment per design 61_42823472165 dated 4/4/2017, including timbers to expand border		\$1,553.00
SHIP	1	Freight		\$227.41
INSTALL	1	Installation		\$2,400.00
EWF	384	Install 12" compacted depth of engineered wood fiber safety surfacing on top of geotextile fabric		\$1,384.80
TAX	0.0825	Sales tax (if exempt, please provide exemption certificate)		\$459.13
		Total***		\$6,024.34

***Price assumes all site work, border, & drainage away from play area will be provided by "other" unless noted above.



Approved by: _____

webuildfun, inc. warrants the labor for replacement parts for 1 year, if webuildfun, inc provided the original installation
In the event rock is encountered, additional charges may be assessed.

It is the responsibility of the owner to obtain permits (unless specified above).

It is the responsibility of the owner to locate all underground utility lines. Webuildfun will assist with this by requesting a line locate from Dig Tess, at the owner's request.

Webuildfun, inc. will make every reasonable effort to respect all marked utility lines, and will repair damage webuildfun, inc. causes to marked utilities. Webuildfun, inc. will not be responsible for damage to unmarked utilities.

Prices are guaranteed for 30 days from date listed on quote.



Customer Information:

Lakeview at Point Vista

Attn: Mel Haughton

Re: Play panels addition, revised to fewer panels

Date: 4/17/2017

Est. Delivery:

Consultant:

5-6 weeks

Tracy Shore

ITEM	QTY	DESCRIPTION	EACH	TOTAL
42823491402	1	Miracle playground equipment per design 61_42823491402 dated 4/17/2017		\$4,728.00
DISC		Discount on Miracle equipment		-\$472.80
SHIP	1	Freight		\$240.05
INSTALL	1	Installation, if done at same time as other installation		\$300.00
TAX	0.0825	Sales tax (if exempt, please provide exemption certificate)		\$395.61
		Total***		\$5,190.85

***Price assumes all site work, border, & drainage away from play area will be provided by "other" unless noted above.



Approved by: _____

webuildfun, inc. warrants the labor for replacement parts for 1 year, if webuildfun, inc provided the original installation
In the event rock is encountered, additional charges may be assessed.

It is the responsibility of the owner to obtain permits (unless specified above).

It is the responsibility of the owner to locate all underground utility lines. Webuildfun will assist with this by requesting a line locate from Dig Tess, at the owner's request.

Webuildfun, inc. will make every reasonable effort to respect all marked utility lines, and will repair damage webuildfun, inc. causes to marked utilities. Webuildfun, inc. will not be responsible for damage to unmarked utilities.

Prices are guaranteed for 30 days from date listed on quote.